Praise Song #7

On The Wings Of The Spirit

Alyosha Ryabinov

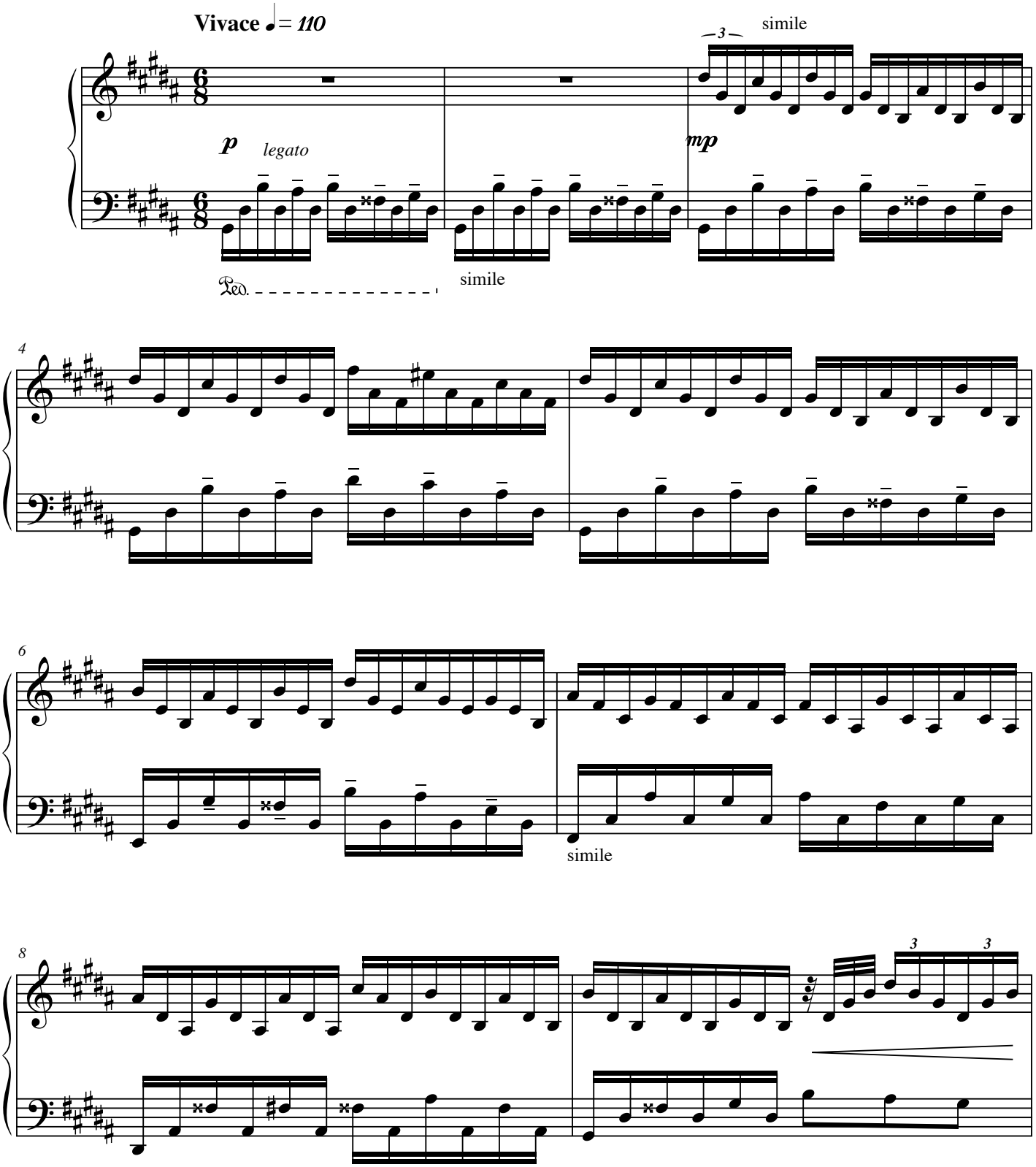

© 1993 Alyosha Ryabinov